

9 11 03 AM '85

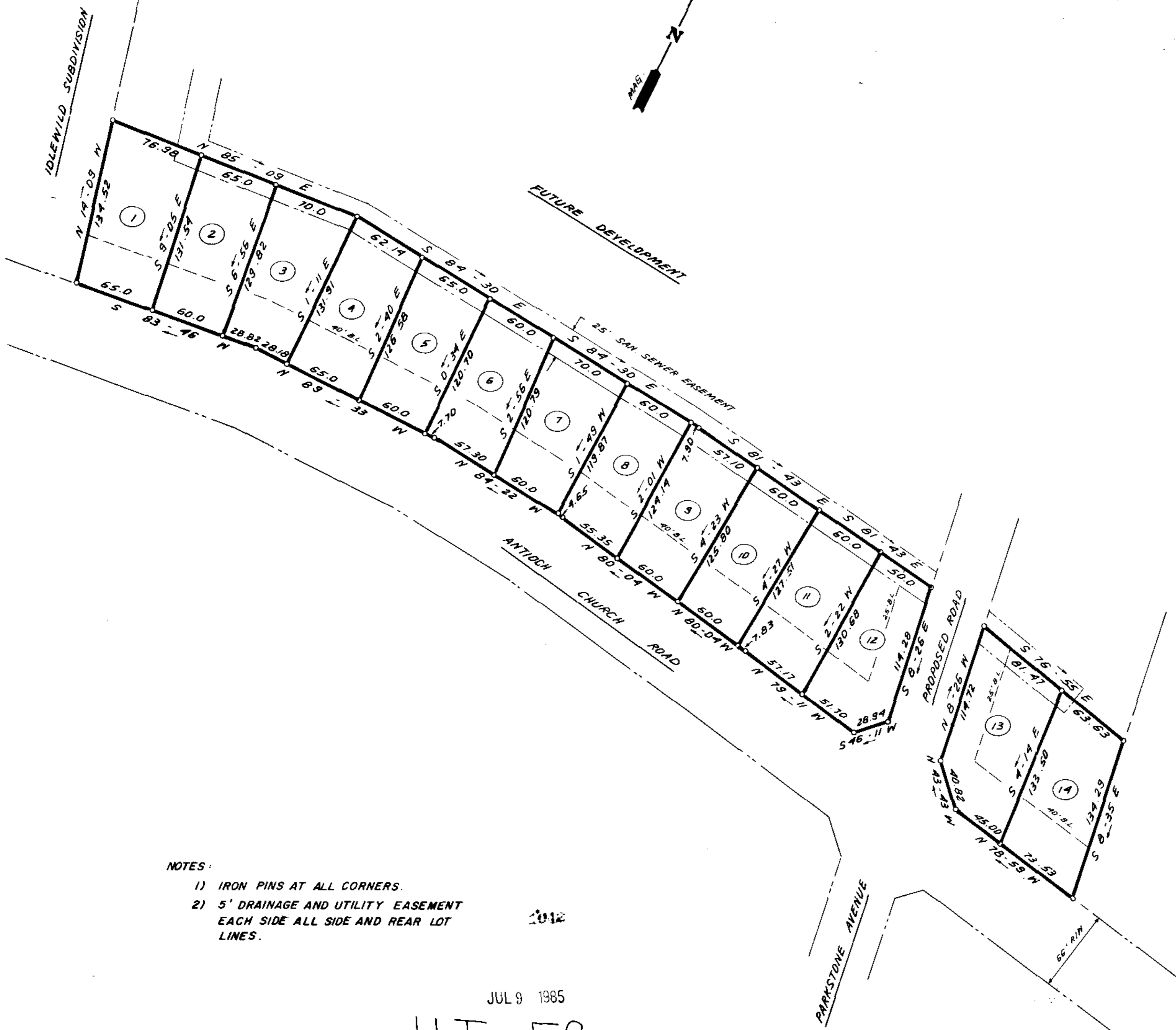
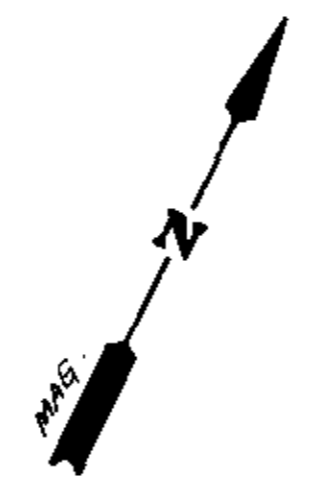

- NOTES:
- 1) IRON PINS AT ALL CORNERS.
 - 2) 5' DRAINAGE AND UTILITY EASEMENT EACH SIDE ALL SIDE AND REAR LOT LINES.

JUL 9 1985

111-59

Filed This 9 day of July 1985
 And Recorded in Vol. 11-1 Page 59 at 11:38 AM
 Register Merse Conveyance Greenville County, S. C.

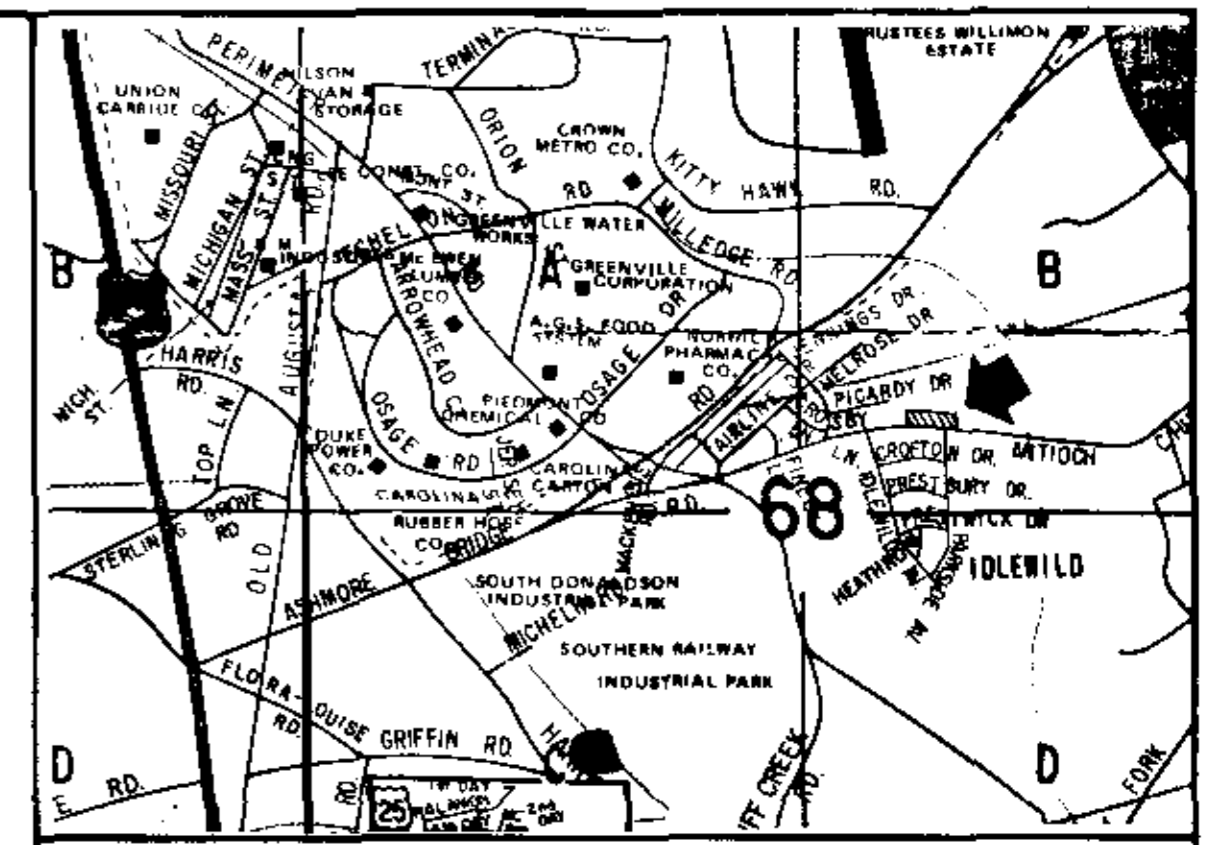

LOCATION MAP

SUMMARY PLAT

CERTIFICATE OF ACCURACY

"I, W. R. WILLIAMS, JR., certify that this plat was (drawn by me) (drawn under my supervision) (an actual survey made under my supervision) from (an actual survey made by me) (deed description recorded in Book _____ Page _____ Book _____ Page _____, etc.) (other); that the error of closure as calculated by latitudes and departures is _____ that the boundaries not surveyed are shown as broken lines plotted from information found in Book _____ Page _____; that this plat was prepared in accordance with the Greenville County Subdivision Regulations as adopted.

DATE: 6-20-85
 LICENSED ENGINEER OR REGISTERED SURVEYOR: W. R. Williams, Jr.
 S. C. Registration No. 3979

CERTIFICATE OF APPROVAL FOR RECORDING

"I hereby certify that the subdivision plat shown hereon has been found to comply with the Subdivision Regulations for Greenville County, with the exception of such variances, if any, as are noted in the minutes of the Greenville County Planning Commission of Greenville County, South Carolina, and that it has been approved for recording in the office of the County Register of Merse Conveyance."

DATE: 7-2-85
 DIRECTOR OF PLANNING: Joseph C. Little
 GREENVILLE COUNTY PLANNING COMMISSION

FILE NUMBER
85-159

CAROLINA HILLS

JACK FOSTER OWNER
 W. R. WILLIAMS, JR. SURVEYOR

NO. OF ACRES: 2.62 MILES OF NEW ROAD: 0
 NO. OF LOTS: 14 DATE: 6-20-85

